

South Mercia Grassland Focus



Why Grasslands?



- 95% loss of lowland meadows in England
- 20% of Neutral grasslands in England
 - Similar picture in Herefordshire and Gloucestershire
- Small sites but they are the jewels in the crown – some with incredible diversity
 - Scattered but broadly connected

Priority Habitat is being lost continually



- **An assessment of data between 2002 – 2006 showed that about 36% of grassland and mixed grassland sites in Worcestershire were damaged or destroyed**
- **This attrition is ongoing**
- **EIA's are a window into how these habitats are being lost**
- **Small sites don't score in CS but need protecting**
 - **We are trying to solve this through grouping small sites to bring into scheme**

Opportunity Mapping



- Funding for mapping
- Focus our efforts
- but don't exclude areas

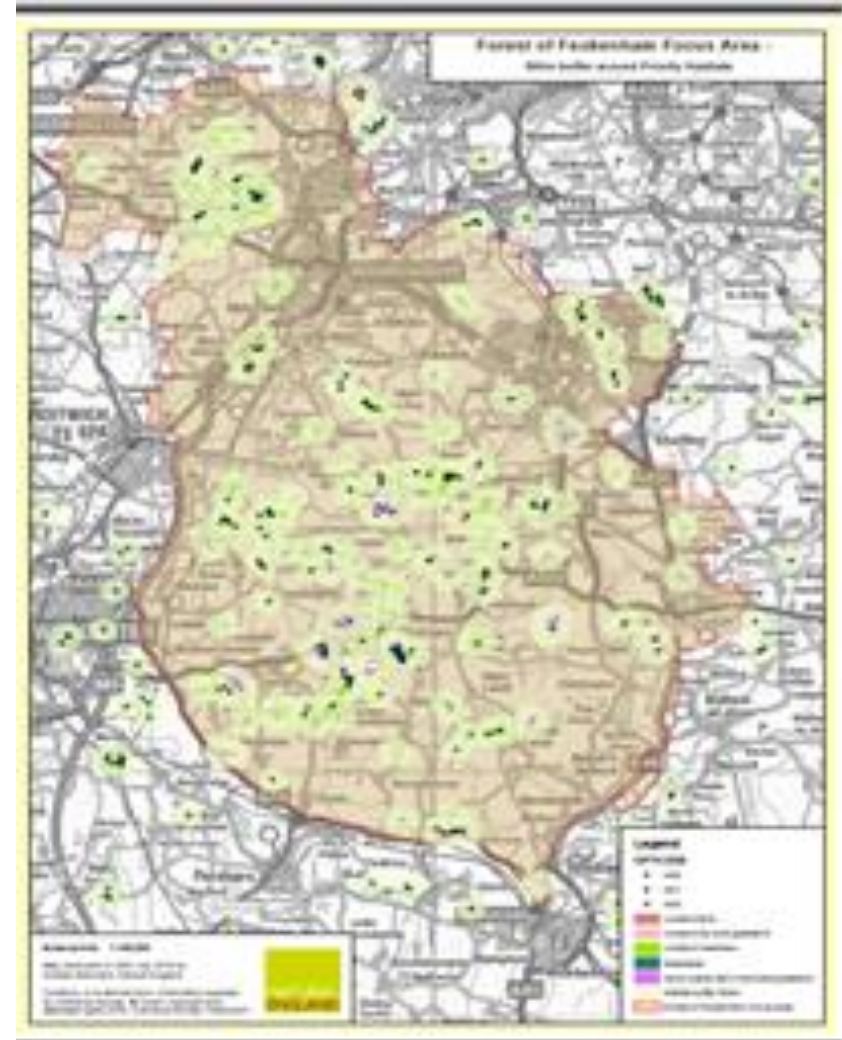

Opportunity Mapping

- **Worcestershire Grasslands**

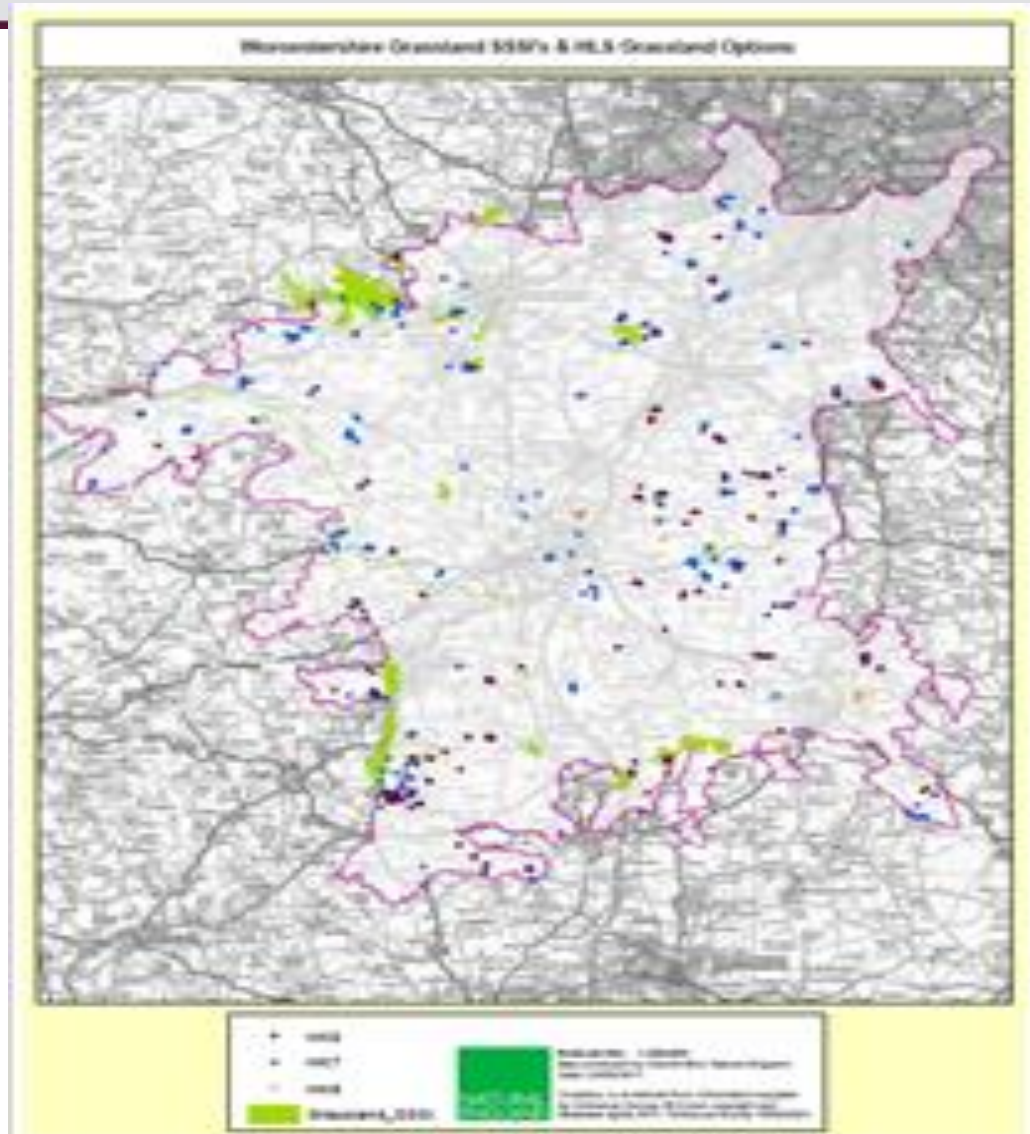

Habitat **ACTION!**



- **Countryside Stewardship**
 - **100 ha/250 acres of restoration and creation in FoF 2017 start**
 - **More coming in 2018**
 - **Large scale work is important**
 - **Unfortunately CS takes no account of Focus areas in scoring or prioritisation – So only we make the difference on the ground**
 - **We need to be joined up in our approach – national and local priorities need to be aligned**

Working in Partnership



- **Facilitation area set up initially for pollinators by the WT but this included Grasslands.**
- **We have worked with WT to match facilitation area to the Focus area boundary of the Feckenham Forest/Worcestershire**
- **CFE farmers group have been focusing on grassland creation and restoration – one event last year /more to come**
- **Herefordshire Meadows facilitation group is going great**



- Donor meadow project – We have about 20-30 donor sites for each county in South Mercia.
- These are now held by Wildlife Trust partners who help farmers find the right site.
- The donor meadow resource has already been used this year with more than 200 acres earmarked for next year (2018).

What next?



- **Data – evidence base for loss and current extent – we need a baseline!**
 - Partnership work with WT and Council on Phase 1 mapping and site checking – Evidence funding through NE for opportunity mapping/Donor meadow mapping in W/H/G
 - Nick has already done Warwickshire
- **Move grassland option into Mid-tier**
 - Project with the wildlife trust and other partners on grasslands to fund capital works

What next?



- **Countryside Stewardship is so important**
 - **Flagship delivery scheme**
 - **Reputation**
 - **Cluster Approach - Income generation**
 - **Support for ag holders post start date.....**
 - **Targets are good! (for habitats anyway)**
- **Shaping our priorities WITH our partners/**FARMERS!****

What next?



There is a place for a Wildflower meadow on every farm

- **Traditional mixed farm – herb/hospital patch**
- **Arable field margins – seed harvesting**
- **Green hay/harvested seed for re-seeding/soil health**
- **Species rich hay feeding – demand for species rich hay**
- **Spring turn-out on intensive grass farms**
- **Holistic Planned grazing**
- **Natural Growth promoters**

What next?



Cluster Projects in each county

- **Farmer led/farmer funded - Ownership**
- **Potential NE/DEFRA funding for ecological monitoring/adviser time**
- **Potential for funding for innovations/risk taking etc – crop insurance for trying something that has potential – harvested seed instead of Herbal ley?**
- **Biodiversity offsetting**
- **Real action – demonstrated with real data – baseline**

Croome Court

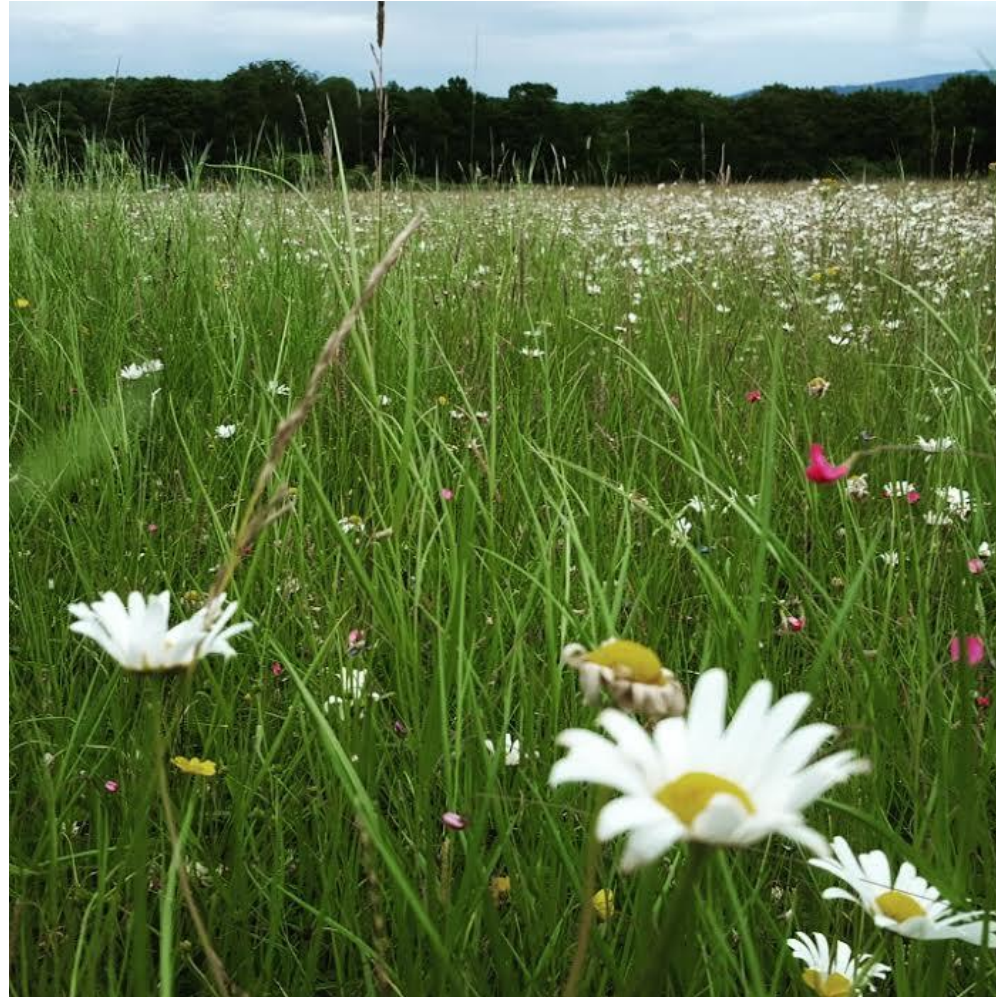

Croome Court



Croome Court



New management techniques



New management techniques



Business performance with Holistic Grazing



- Gross Margin on 12 month fattening Native store cattle -
Over £450 per head
- All cattle finished off grass alone by 28 months average – all under 30 months
- Average daily live-weight gain of 0.8 kg per day – Even though they were out wintered with no hay.
- System has allowed me to expand my operation from small family farm of 44 acres – I now rent 180 acre farm and 190 acre farm up to 420 acres.
- Leasowes farm – Restoration/Eades meadow.



Part 1 Land Register (AL2) Map
SIU - 108775287
ALVADR006
Map 2/5

Legends
Your PLR Parcel(s)
GPS Permanent Ineligible Feature
Adjacent Parcel Boundary
Unconfirmed Boundary
In 2 Information

Block ID	Parcel ID	Total Area (ha)	GPS Permanent Ineligible Area (ha)	English Hectares
010000	010000	1.31	0.00	0
010000	010001	1.30	0.00	0
010000	010002	6.70	0.00	0
010000	010003	1.30	0.00	0
010000	010004	6.60	0.00	0
010000	010005	10.20	0.00	0
010000	010006	1.30	0.00	0
010000	010007	1.30	0.00	0
010000	010008	1.30	0.00	0
010000	010009	1.30	0.00	0
010000	010010	1.30	0.00	0
010000	010011	1.30	0.00	0
010000	010012	1.30	0.00	0
010000	010013	1.30	0.00	0
010000	010014	1.30	0.00	0
010000	010015	1.30	0.00	0
010000	010016	1.30	0.00	0
010000	010017	1.30	0.00	0
010000	010018	1.30	0.00	0
010000	010019	1.30	0.00	0
010000	010020	1.30	0.00	0
010000	010021	1.30	0.00	0
010000	010022	1.30	0.00	0
010000	010023	1.30	0.00	0
010000	010024	1.30	0.00	0
010000	010025	1.30	0.00	0
010000	010026	1.30	0.00	0
010000	010027	1.30	0.00	0
010000	010028	1.30	0.00	0
010000	010029	1.30	0.00	0
010000	010030	1.30	0.00	0
010000	010031	1.30	0.00	0
010000	010032	1.30	0.00	0
010000	010033	1.30	0.00	0
010000	010034	1.30	0.00	0
010000	010035	1.30	0.00	0
010000	010036	1.30	0.00	0
010000	010037	1.30	0.00	0
010000	010038	1.30	0.00	0
010000	010039	1.30	0.00	0
010000	010040	1.30	0.00	0
010000	010041	1.30	0.00	0
010000	010042	1.30	0.00	0
010000	010043	1.30	0.00	0
010000	010044	1.30	0.00	0
010000	010045	1.30	0.00	0
010000	010046	1.30	0.00	0
010000	010047	1.30	0.00	0
010000	010048	1.30	0.00	0
010000	010049	1.30	0.00	0
010000	010050	1.30	0.00	0
010000	010051	1.30	0.00	0
010000	010052	1.30	0.00	0
010000	010053	1.30	0.00	0
010000	010054	1.30	0.00	0
010000	010055	1.30	0.00	0
010000	010056	1.30	0.00	0
010000	010057	1.30	0.00	0
010000	010058	1.30	0.00	0
010000	010059	1.30	0.00	0
010000	010060	1.30	0.00	0
010000	010061	1.30	0.00	0
010000	010062	1.30	0.00	0
010000	010063	1.30	0.00	0
010000	010064	1.30	0.00	0
010000	010065	1.30	0.00	0
010000	010066	1.30	0.00	0
010000	010067	1.30	0.00	0
010000	010068	1.30	0.00	0
010000	010069	1.30	0.00	0
010000	010070	1.30	0.00	0
010000	010071	1.30	0.00	0
010000	010072	1.30	0.00	0
010000	010073	1.30	0.00	0
010000	010074	1.30	0.00	0
010000	010075	1.30	0.00	0
010000	010076	1.30	0.00	0
010000	010077	1.30	0.00	0
010000	010078	1.30	0.00	0
010000	010079	1.30	0.00	0
010000	010080	1.30	0.00	0
010000	010081	1.30	0.00	0
010000	010082	1.30	0.00	0
010000	010083	1.30	0.00	0
010000	010084	1.30	0.00	0
010000	010085	1.30	0.00	0
010000	010086	1.30	0.00	0
010000	010087	1.30	0.00	0
010000	010088	1.30	0.00	0
010000	010089	1.30	0.00	0
010000	010090	1.30	0.00	0
010000	010091	1.30	0.00	0
010000	010092	1.30	0.00	0
010000	010093	1.30	0.00	0
010000	010094	1.30	0.00	0
010000	010095	1.30	0.00	0
010000	010096	1.30	0.00	0
010000	010097	1.30	0.00	0
010000	010098	1.30	0.00	0
010000	010099	1.30	0.00	0
010000	010100	1.30	0.00	0

Scale 1:5000
10m 0m 10m 20m 30m

Authorised by permission of Ordnance Survey on behalf of Her Majesty the Queen. All rights reserved. Ordnance Survey Licence Number: 100009200

ALVADR006 Date 23/10/2009

SO9965 SO9965
SO9964 SO9964

SO9964 SO9964
SO9963 SO9963

Please return this sheet to us if you want to make any changes to the narrow shown on it









THANK YOU FOR
YOUR TIME



Questions

Please direct all questions to:

rob.havard@naturalengland.org.uk